

- SITE AND BUILDING DEMOLITION NOTES**
1. CONTRACTOR TO DEMOLISH EVERYTHING WITHIN THE LIMITS OF CONSTRUCTION UNLESS OTHERWISE NOTED
  2. TREE PROTECTION PLAN:
    - FOR EXISTING TREES ON SITE, INDICATE THE LOCATION OF TREES/PALMS ON THE SURVEY AND PROVIDE A CORRESPONDING LIST OF TREE NUMBER, BOTANICAL NAME, COMMON NAME, OVERALL HEIGHT, TRUNK DBH FOR TREES, CLEAR TRUNK FOR PALMS, CONDITION %, AND INDICATE THAT ALL EXISTING TREES/PALMS ARE TO BE PROTECTED AND WILL REMAIN ON SITE.
    - PROVIDE TREE PROTECTION BARRICADE DETAIL FOR EXISTING TREES ON SITE TO REMAIN. THIS BARRICADE MUST BE INSTALLED PRIOR TO THE BEGINNING OF PROPOSED WORK.
    - FOR TREES THAT MUST BE REMOVED TO ACCESS DEMO AREAS, OBTAIN PERMIT FOR TREE REMOVAL.

- CONTRACTOR SHALL FOLLOW THE FOLLOWING INSTRUCTIONS ON HOW TO RETIRE OLD LATERALS:**
1. IF THE EXISTING MAIN IS CLAY PIPE AND HAS A CIPP LINER CURRENTLY INSTALLED, INSTALL A SECTIONAL LINER IN THE MAIN OVER THE OLD LATERAL THUS ELIMINATING THE LATERAL).
  2. IF THE EXISTING MAIN IS CLAY PIPE, DIG DOWN CUT OLD PIPE, SLEEVE BACK IN WITH PVC AND CITY APPROVED COUPLINGS).
  3. IF THE EXISTING MAIN IS CLAY PIPE AND YOU ARE REQUIRED TO RETIRE MULTIPLE LATERALS FOR A PROJECT, CONTRACTOR HAS THE OPTION TO INSTALL A CITY APPROVED CIPP LINER FROM MANHOLE TO MANHOLE AND NOT CUT OUT THE LATERALS THAT THEY ARE RETIRING.
  4. IF THE EXISTING MAIN IS PVC PIPE, REMOVE THE LATERAL PIPE FROM THE PVC WYE FITTING AND INSTALL A PLUG INTO THE WYE. INSTALL A GREEN LOCATING MARKING BALL AT THE LATERAL LOCATION, NO DEEPER THAN 4 FT. BELOW GRADE.

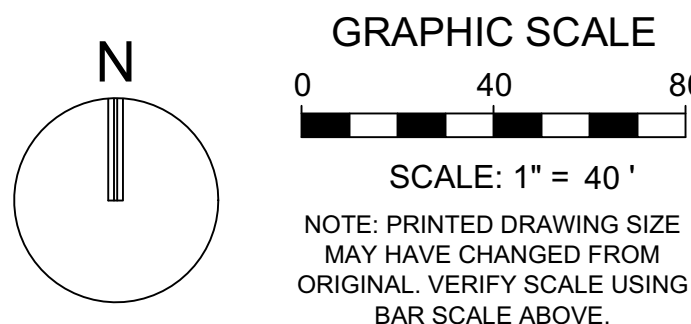

**KEITH**  
301 East Atlantic Blvd.  
Pompano Beach, FL 33060  
PH: (954) 788-3400

Florida Engineering Business License: CA7928  
Florida Surveyor and Mapper Business License: LB6860  
Florida Landscape Architecture Business License: LC26000457

REVISIONS		
NO.	DESCRIPTION	DATE

RESPONSIBILITY FOR THE USE OF THESE PLANS PRIOR TO OBTAINING PERMITS FROM ALL AGENCIES HAVING JURISDICTION OVER THE PROJECT WILL FALL SOLELY UPON THE USER.

ISSUE DATE: 01/25/23  
DESIGNED BY: JW  
DRAWN BY: BB  
CHECKED BY: TD  
BID-CONTRACT:

This item has been digitally signed and sealed by Thomas F. Donahue, P.E. on the date below using a Digital Signature.

Printed copies of this document are not considered signed and sealed and the signature must be verified on any electronic copies.

2023.05.01 18:53:15-0400  
**THOMAS F. DONAHUE, P.E.**  
FLORIDA REG. NO. 60529  
(FOR THE FIRM)

STATE OF FLORIDA  
PROFESSIONAL ENGINEER  
L. LICENSE  
No. 60529

CLIENT

**FIRST INDUSTRIAL**

PROJECT

**FIRST ANDREWS LOGISTICS CENTER**  
1801 N ANDREWS AVE  
POMPAÑO BEACH, FL 33069

SHEET TITLE

**DEMOLITION PLAN**

SHEET NUMBER **CD-101**  
PROJECT NUMBER **12866.01**

**AAC**  
P222-12000052  
06/06/2023

STATUS: PRELIMINARY